

ELEVATION

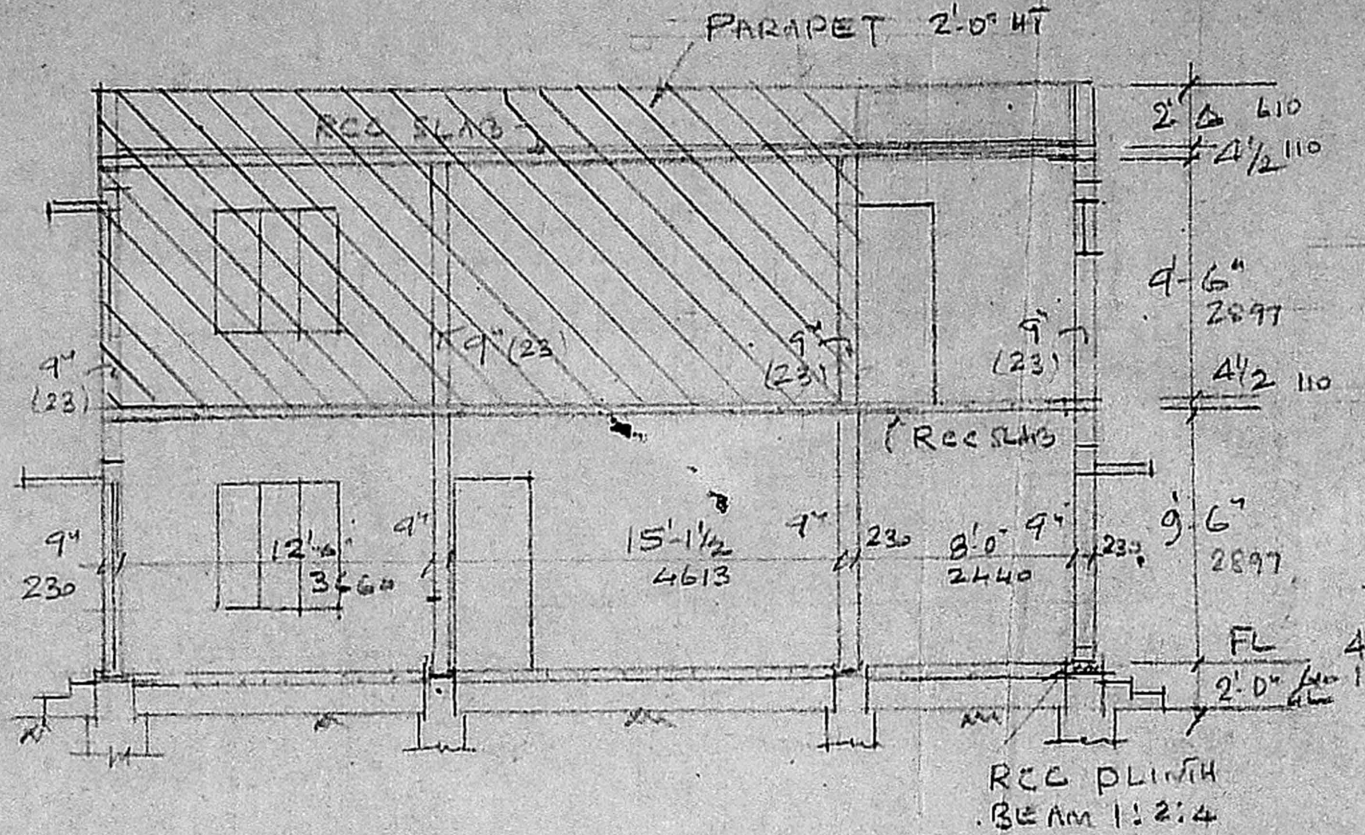

SECTION "A-B"

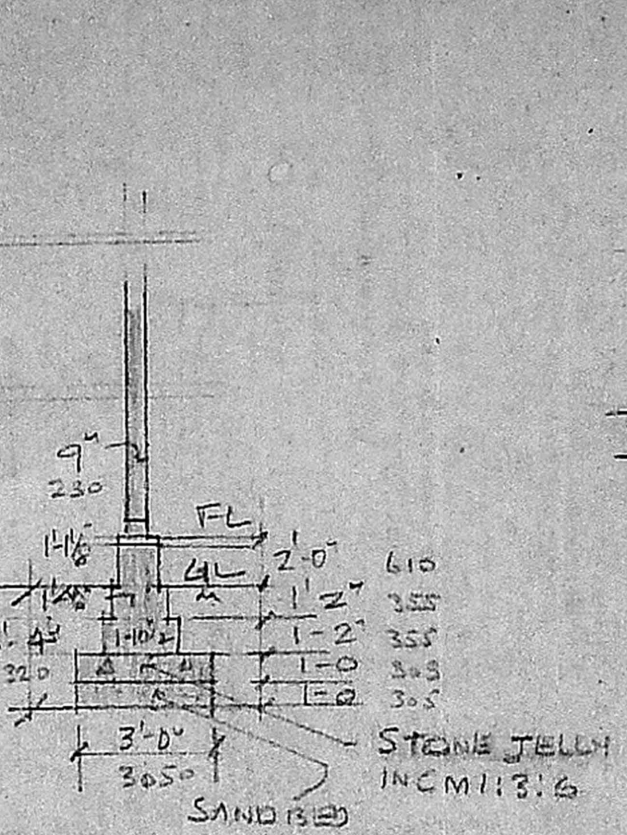

SECTION OF FOUNDATION

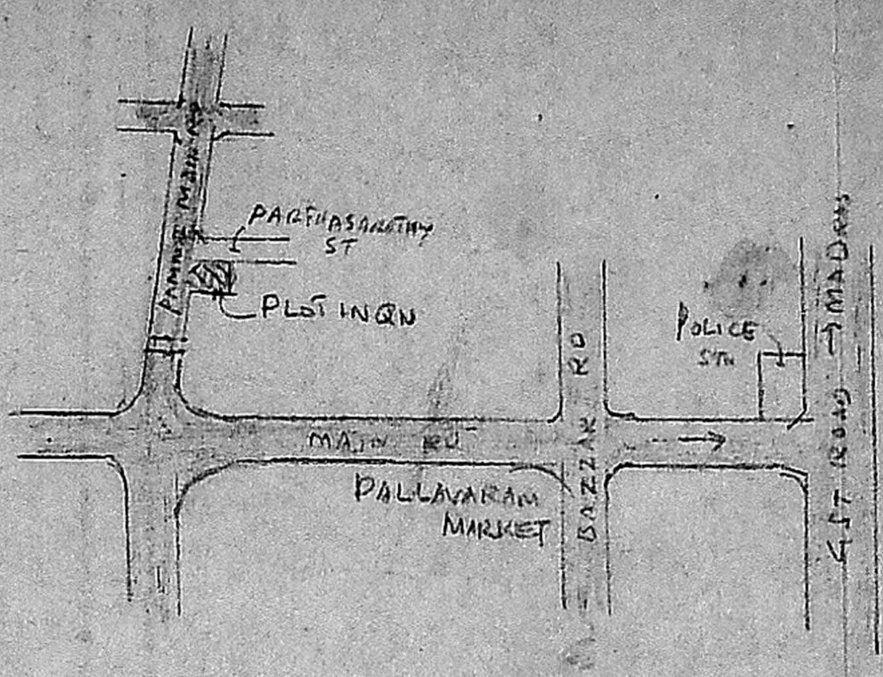

KEY PLAN OF SITE
NOT TO SCALE

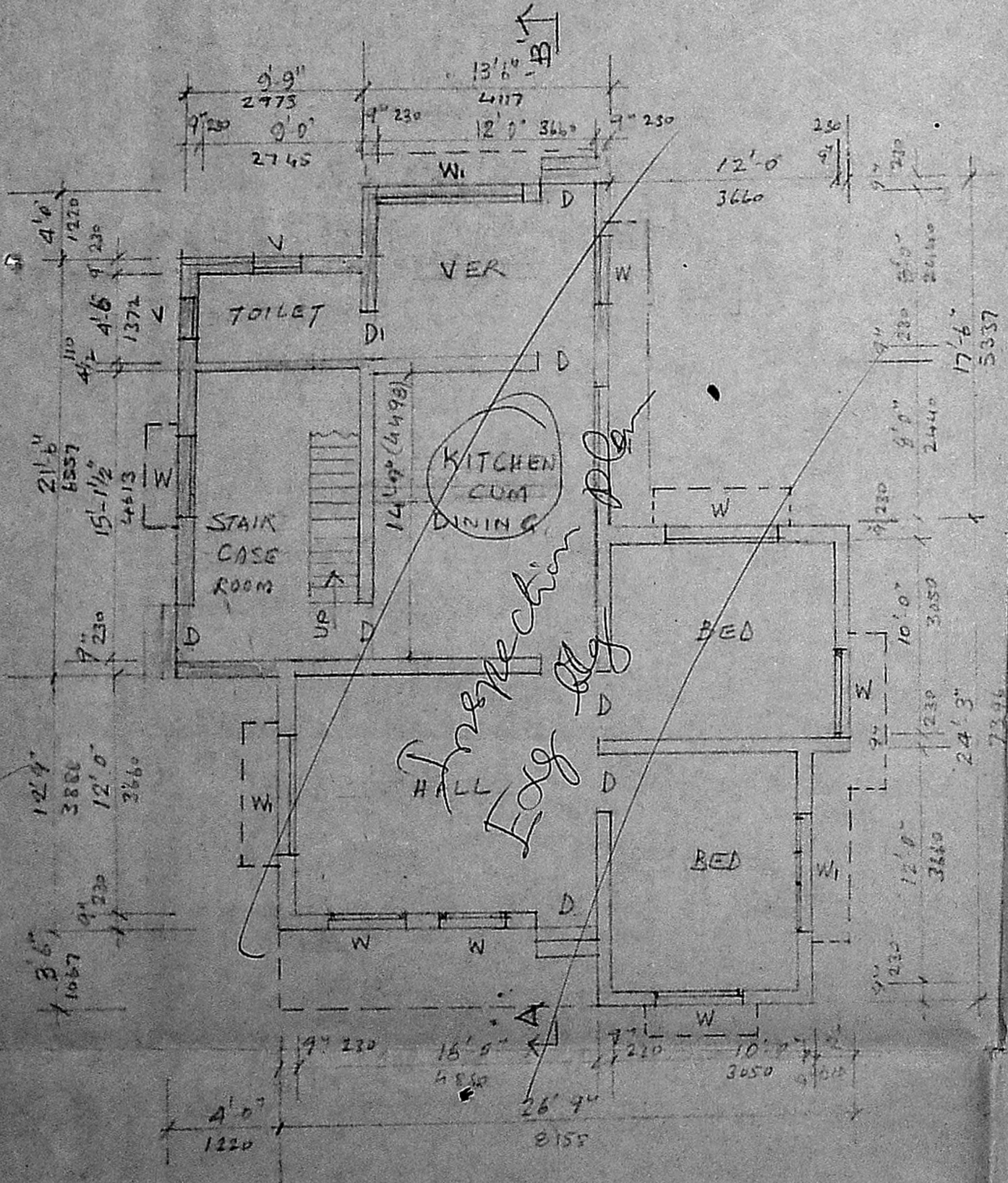

GROUND FLOOR PLAN

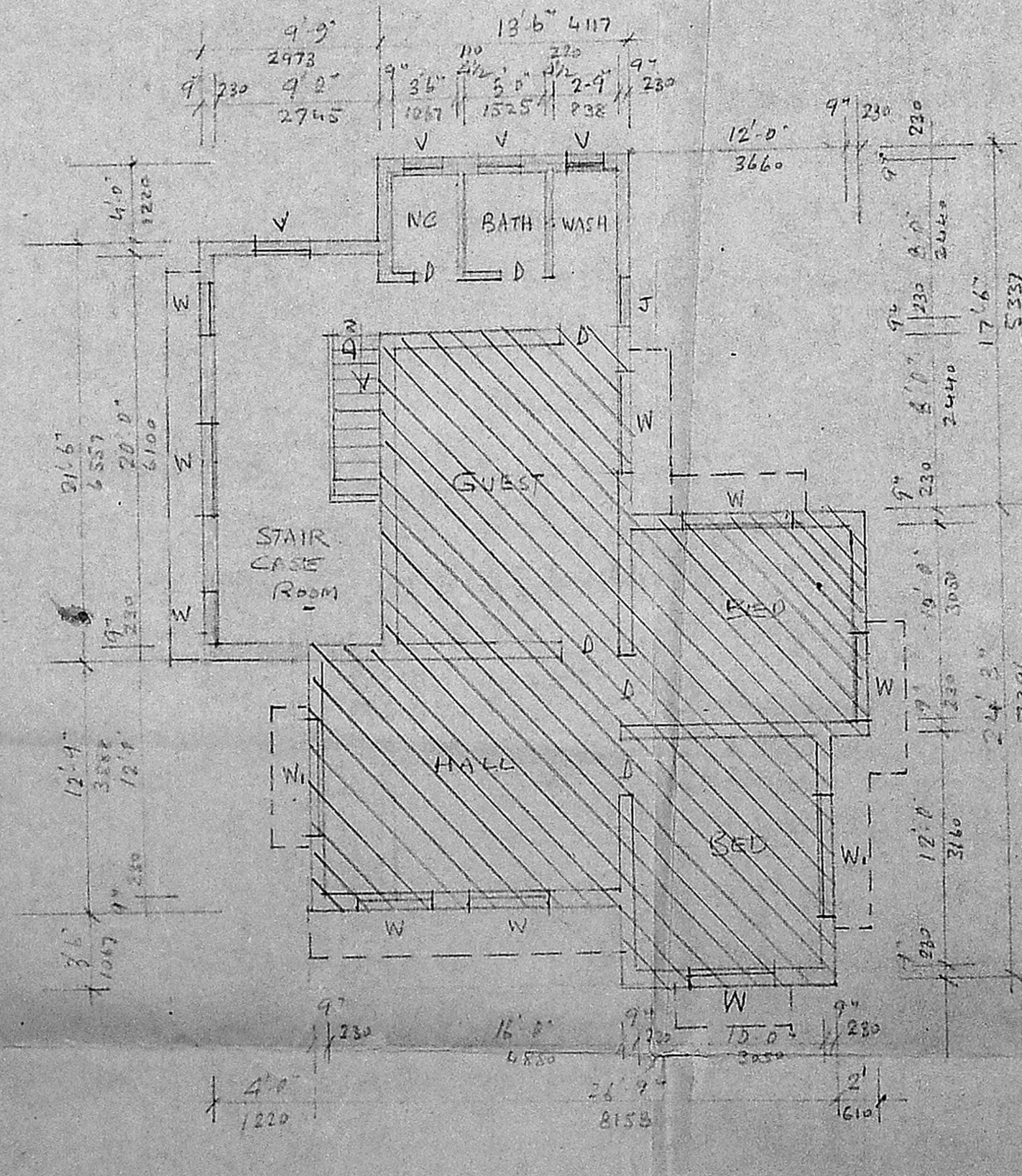

FIRST FLOOR PLAN

Planning Permit No. A/1013/9
APPROVED
 SUBJECT TO THE CONDITIONS IN THIS OFFICIAL ORDER.
 No. 17433/91 dt. 09.09.91
 FOR MEMBER SECRETARY
 MADRAS METROPOLITAN
 DEVELOPMENT AUTHORITY
 MADRAS 600 008

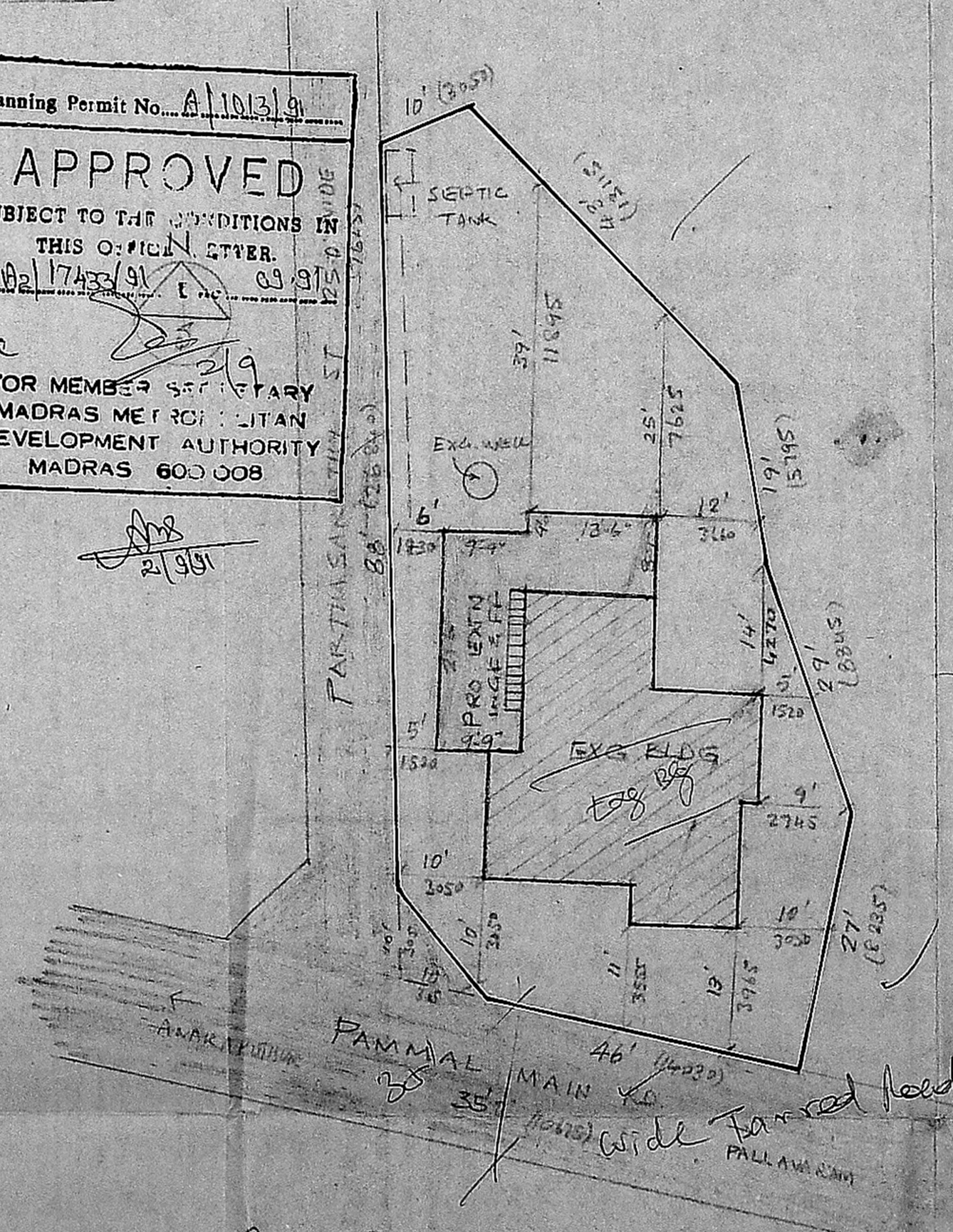

SITE PLAN
SCALE 1"=16 FT
(1:200)

PLAN SHOWING THE PROPOSED ADDITIONS TO EXG RESIDENTIAL BUILDING AT DOOR NO 170 IN S NO 44/19 PT MUTHAMIZH NAGAR RAMMA MAIN ROAD PAMMAL TOWN PAN CHAYAT SAIDAPETTK CHENNAI-MGR DIST.

NOTE:
 EXG BUILDING APPROVED BY PAMMAL TOWN PANCHAYAT VIDE BA NO 316/73-74 dt 3.2.74

- NOTE:
- 1 FOUNDATION WITH STONE JELLY IN CM 1:3:6 WITH SAND BED
 - 2 BRICK WORK IN CM 1:6 FOR WALLS
 - 3 FLOORING WITH STONE JELLY IN CM 1:3:6 WITH SAND FILLING 2" THICK
 - 4 ALL REC WORK 1:2:4 MIX WITH 0.8% STEEL REINFORCEMENTS
 - 5 PLASTERING IN CM 1:5 FOR WALLS AND 1:3 POOL CEILING
 - 6 ALL WOOD WORK WITH COUNTRY WOOD PAINTED TWO COATS OVER ONE COAT OF PRIMER
 - 7 WHITE WASHING ONE COAT AND COLOUR WASHING TWO COATS

RISE

D	DOOR PANELLED	7'x8'	(213x241)
DI	"	6'x2 1/2'	(182x76)
W	WINDOW PANELLED	4'x8'	(120x241)
WI	"	4'x4 1/2'	(137x137)
V	VENTILATION	2'x1 1/2'	(60x45)
J	REL JALUY	3'x2'	(91x60)

- 1 EXTENT OF THE PLOT - 222.93m²
- 2 PRO. ADDITION IN GF - 327 SFT 30.39 sqm
- 3 PRO. ADDITION IN FF - 327 " 30.39 "
- 4 EXG. BUILDING IN GF - 727 " 67.56 "
- 5 EXG. BLDG IN FF - 727 " 67.56 "
- 6 TOTAL BUILT UP AREA - 2108 SFT 195.91 m²

COLOR INDEX

1	EXG ROAD SHOWN THUS	---
2	EXG BUILDING SHOWN THUS	---
3	PROPOSALS SHOWN THUS	---
4	PORTION TO BE REGULARISED SHOWN THUS	---

OWNER: *[Signature]*
 LICENSED SURVEYOR: *[Signature]*
G SUBRAMANIAN, L.C.E.
 Civil Engineer & Class I Licensed Surveyor
 10, Krishnamurthy Street
 WEST MAMBALAM
 MADRAS-600 033
 LICENSE No: 135